

FRONT ELEVATION

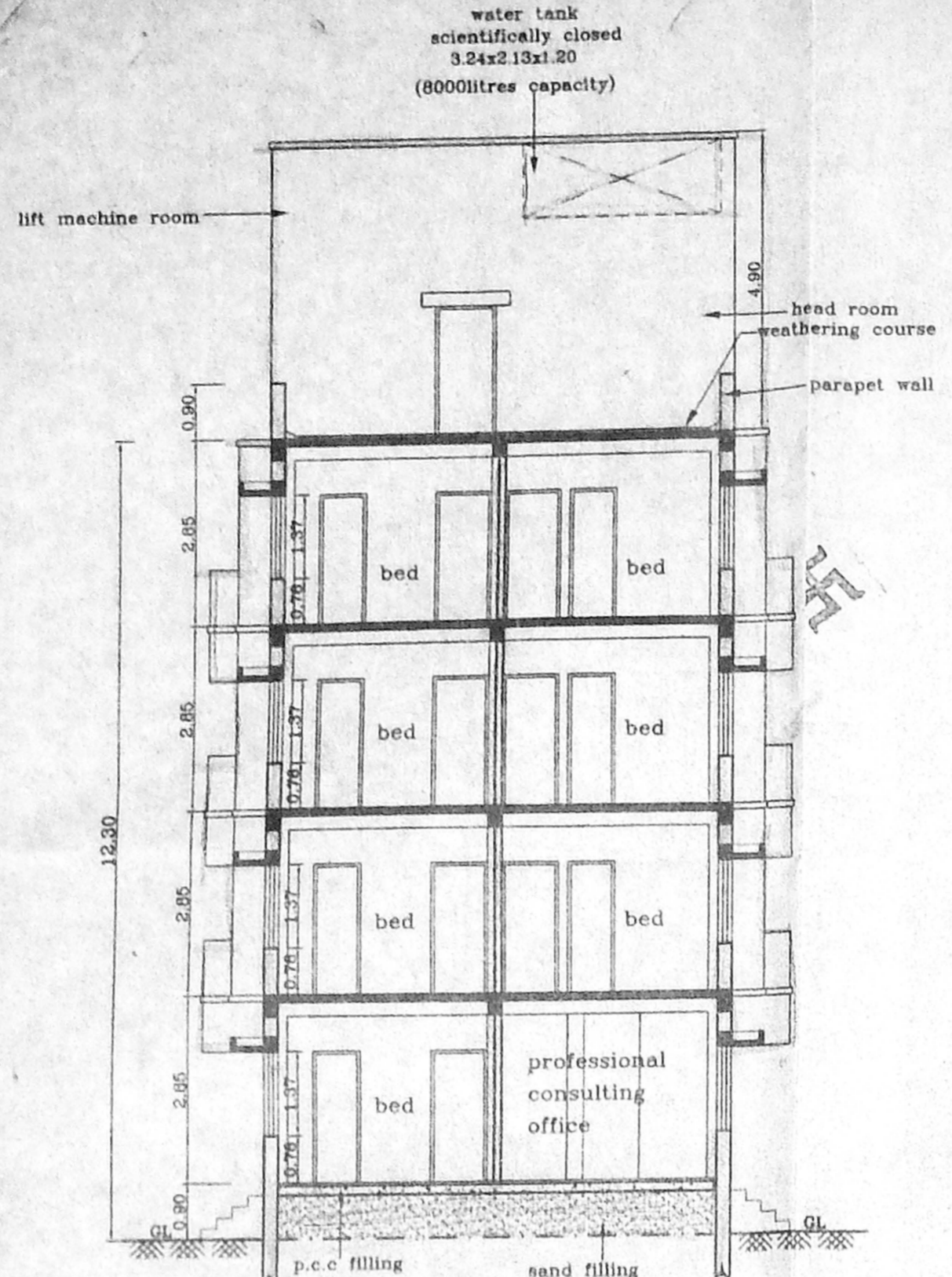

SECTION AA

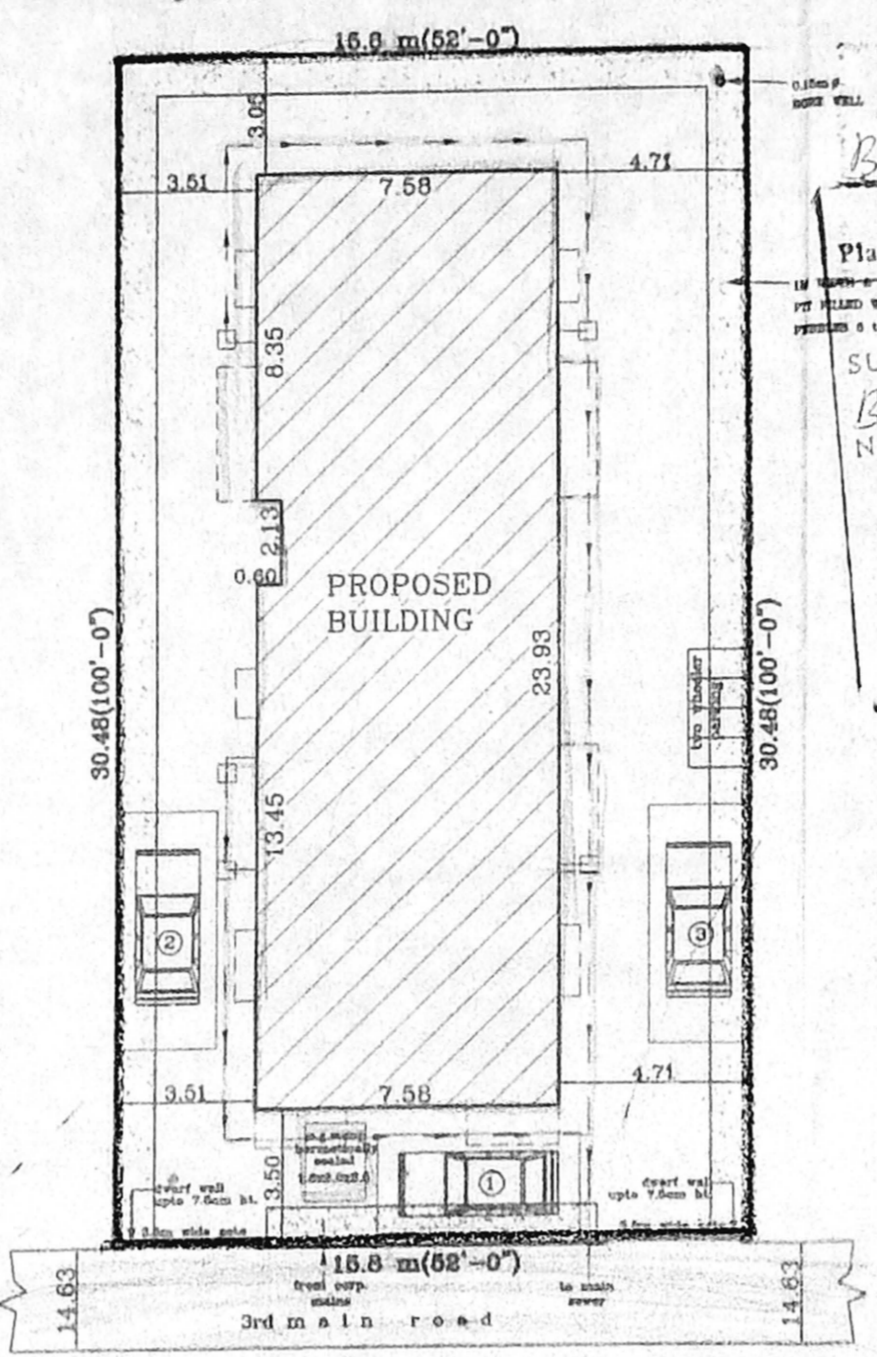

SITE PLAN (SCALE 1:200)

Planning Permit No. B/26488/232/99
PROVED
 FOR THE PROPOSED BUILDING IN SUBDIVISION OF PLOTS IN THIS OFFICE LETTER No. B/10027/99 dated 9/9/99
 ok
 FOR MEMBER SECRETARY CHENNAI METROPOLITAN DEVELOPMENT AUTHORITY CHENNAI-600 040.
 8/3/99

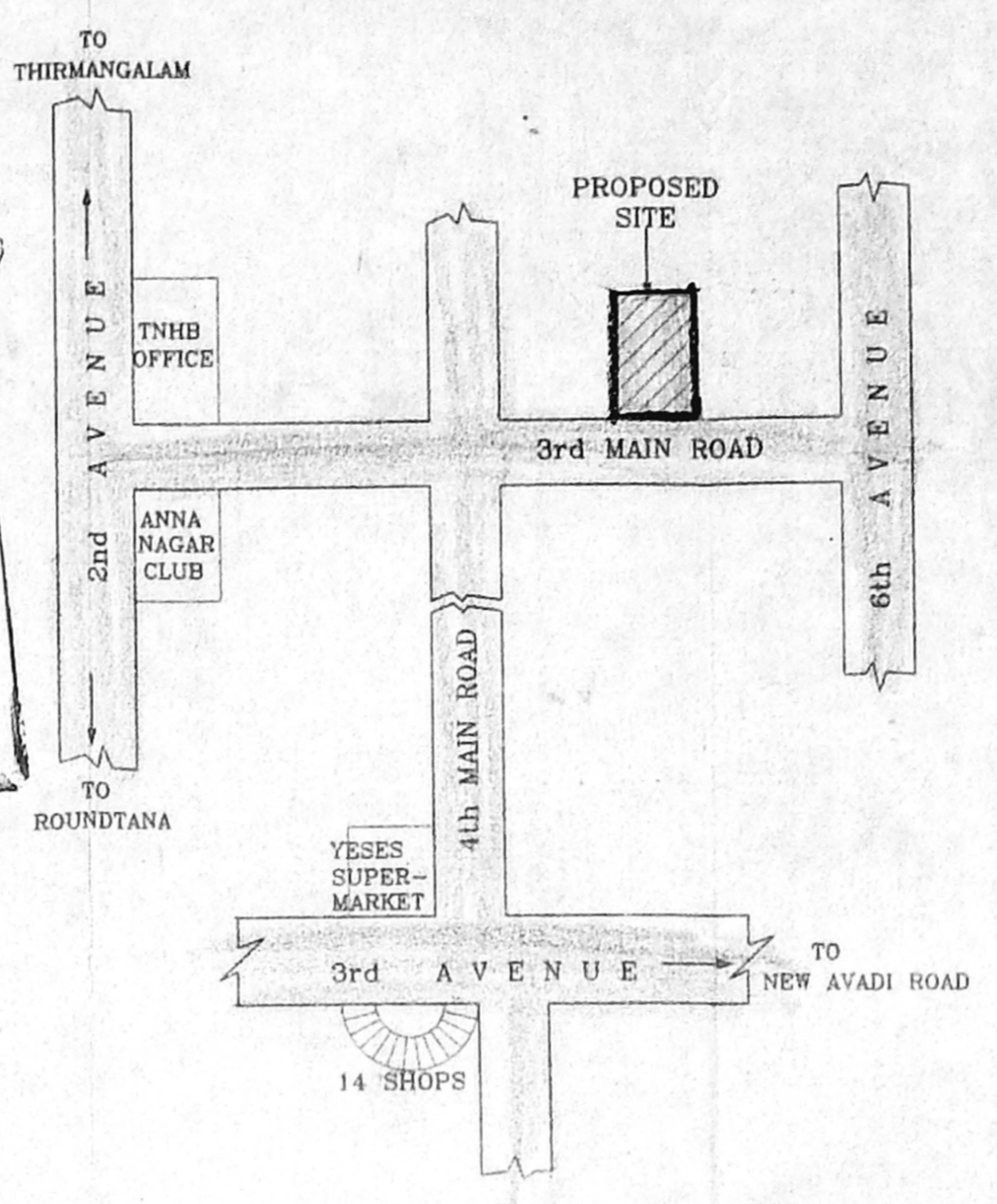

KEY PLAN (NOT TO SCALE)

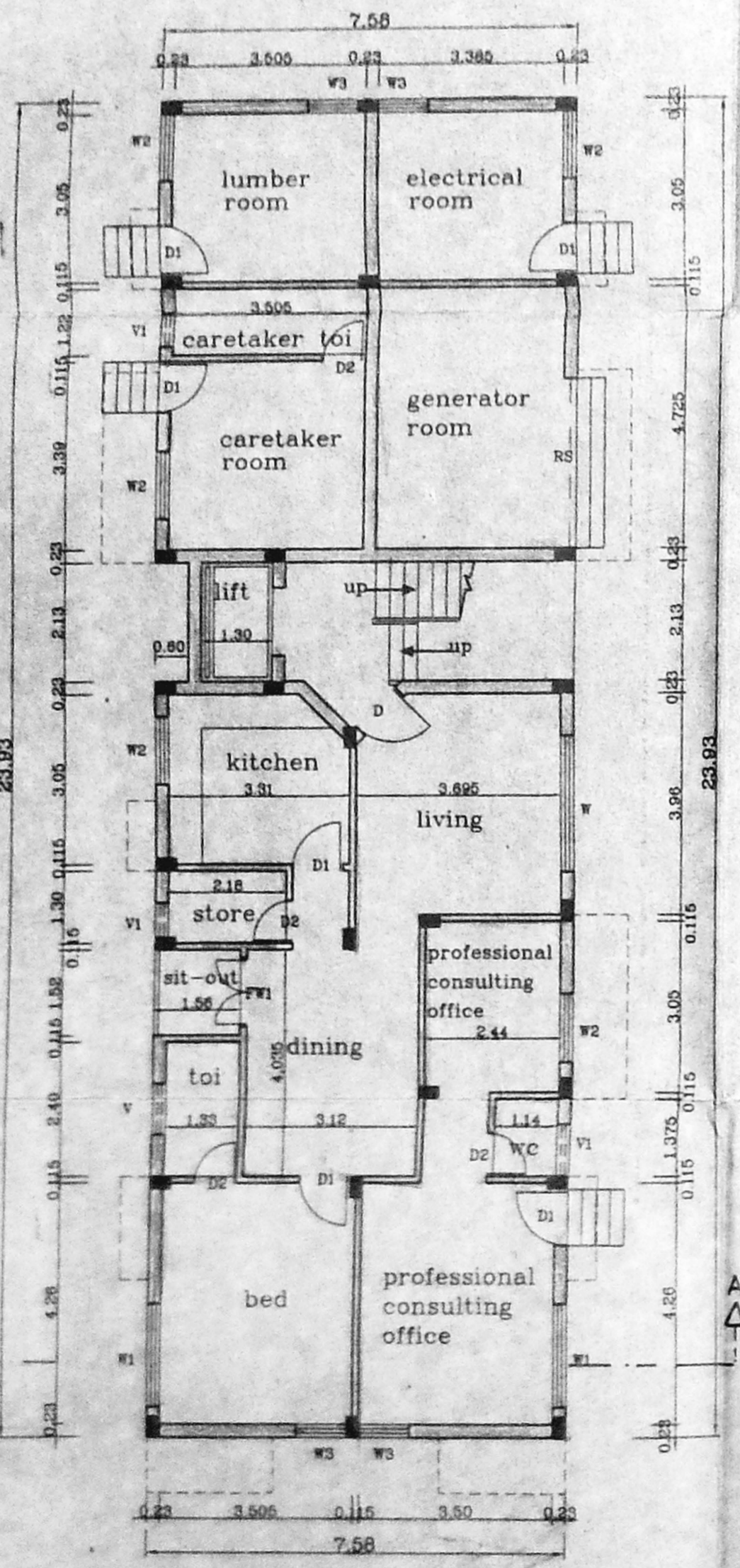

GROUND FLOOR PLAN

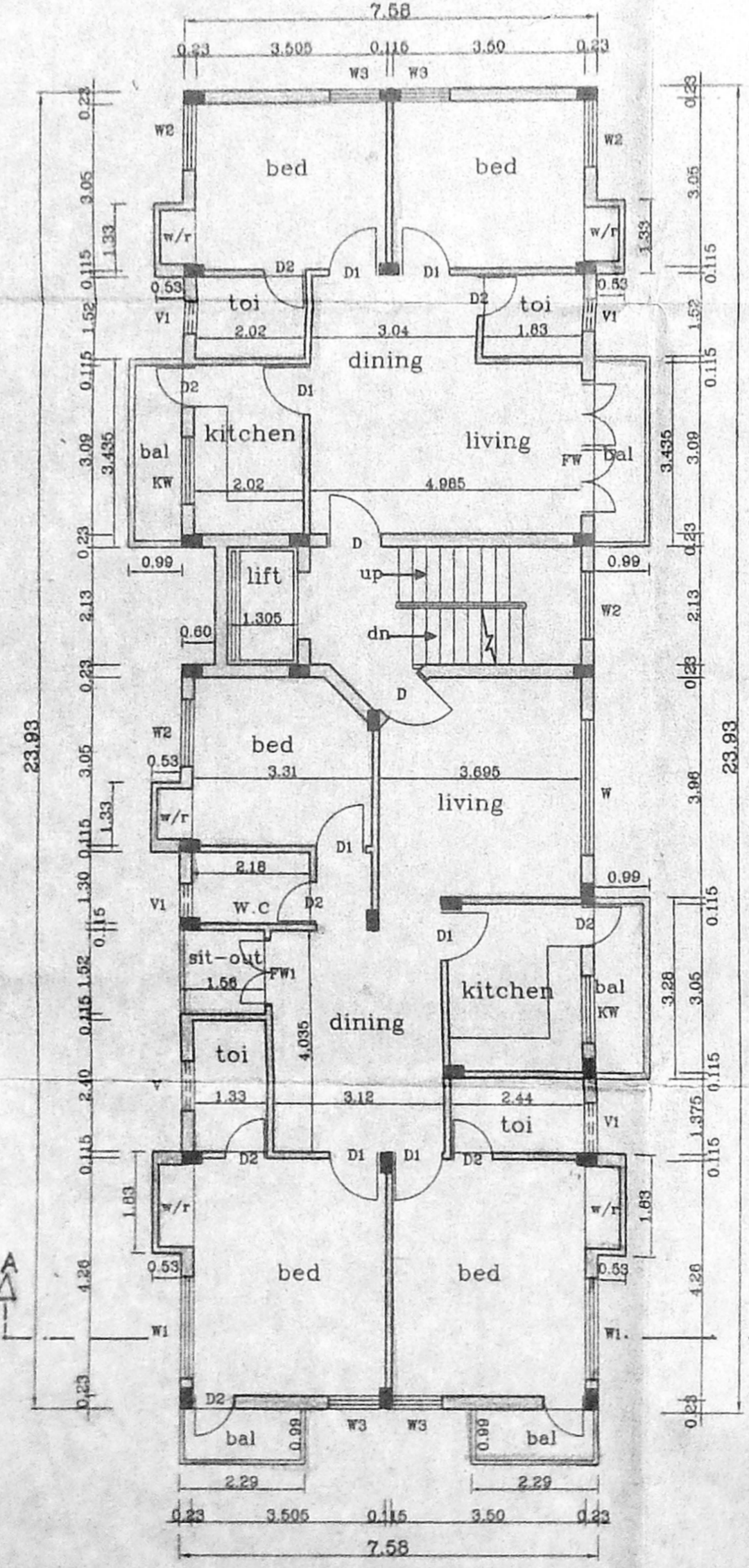

TYPICAL FLOOR PLAN (I,II,III)

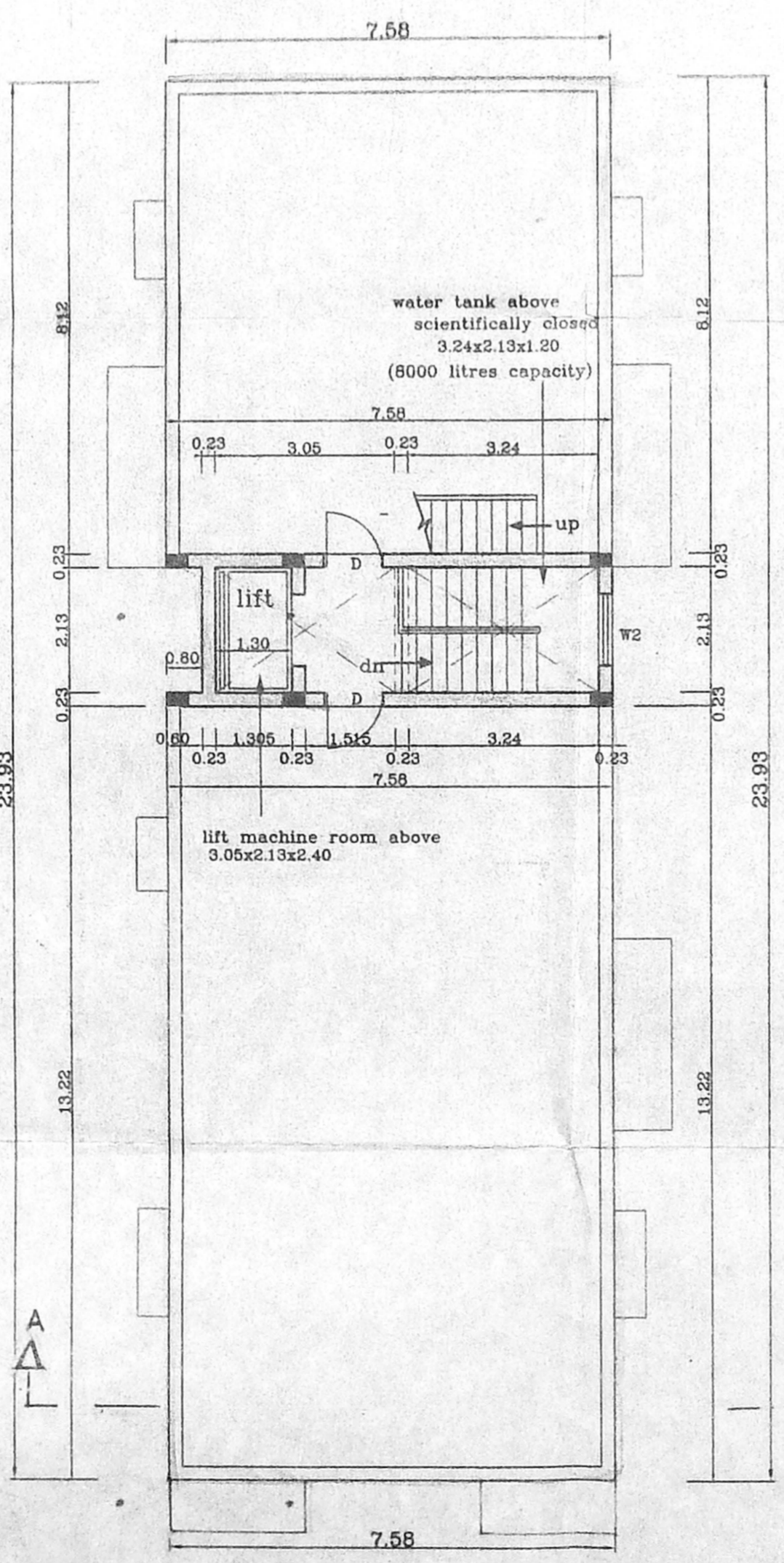

TERRACE FLOOR PLAN

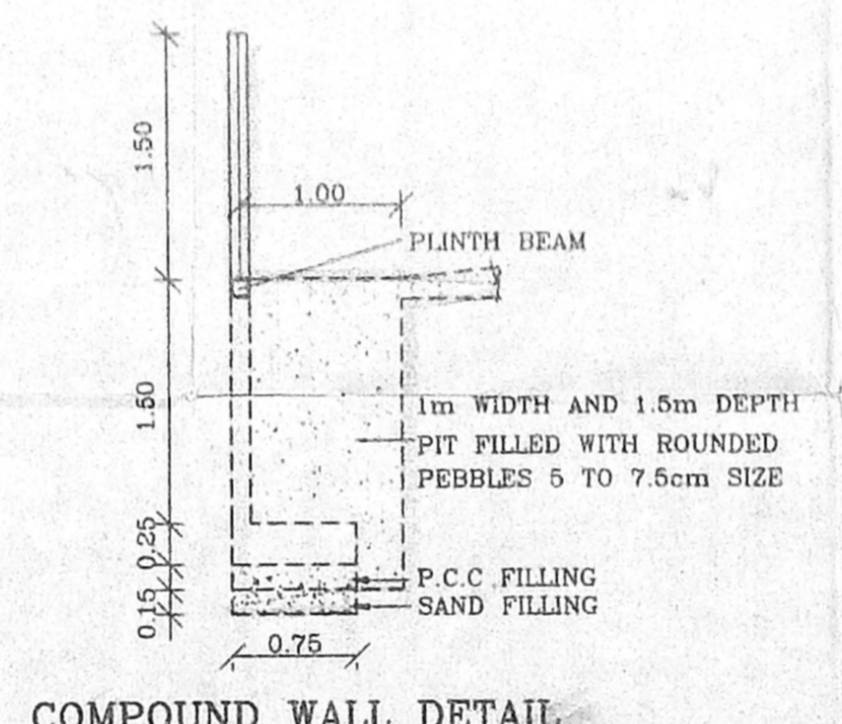

COMPOUND WALL DETAIL (SCALE 1:50)

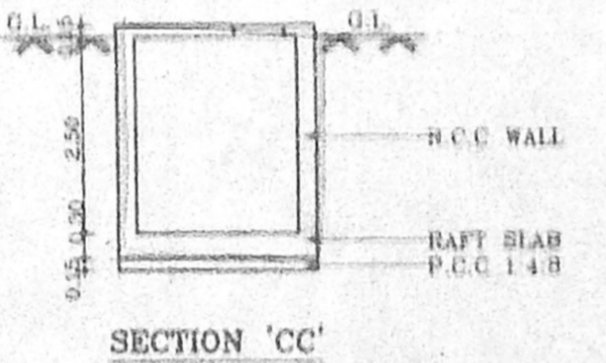

SECTION 'CC'

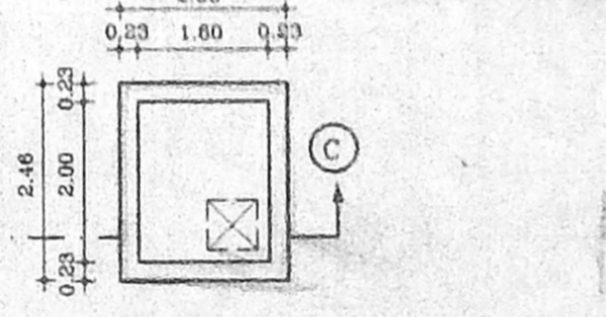

SUMP DETAIL

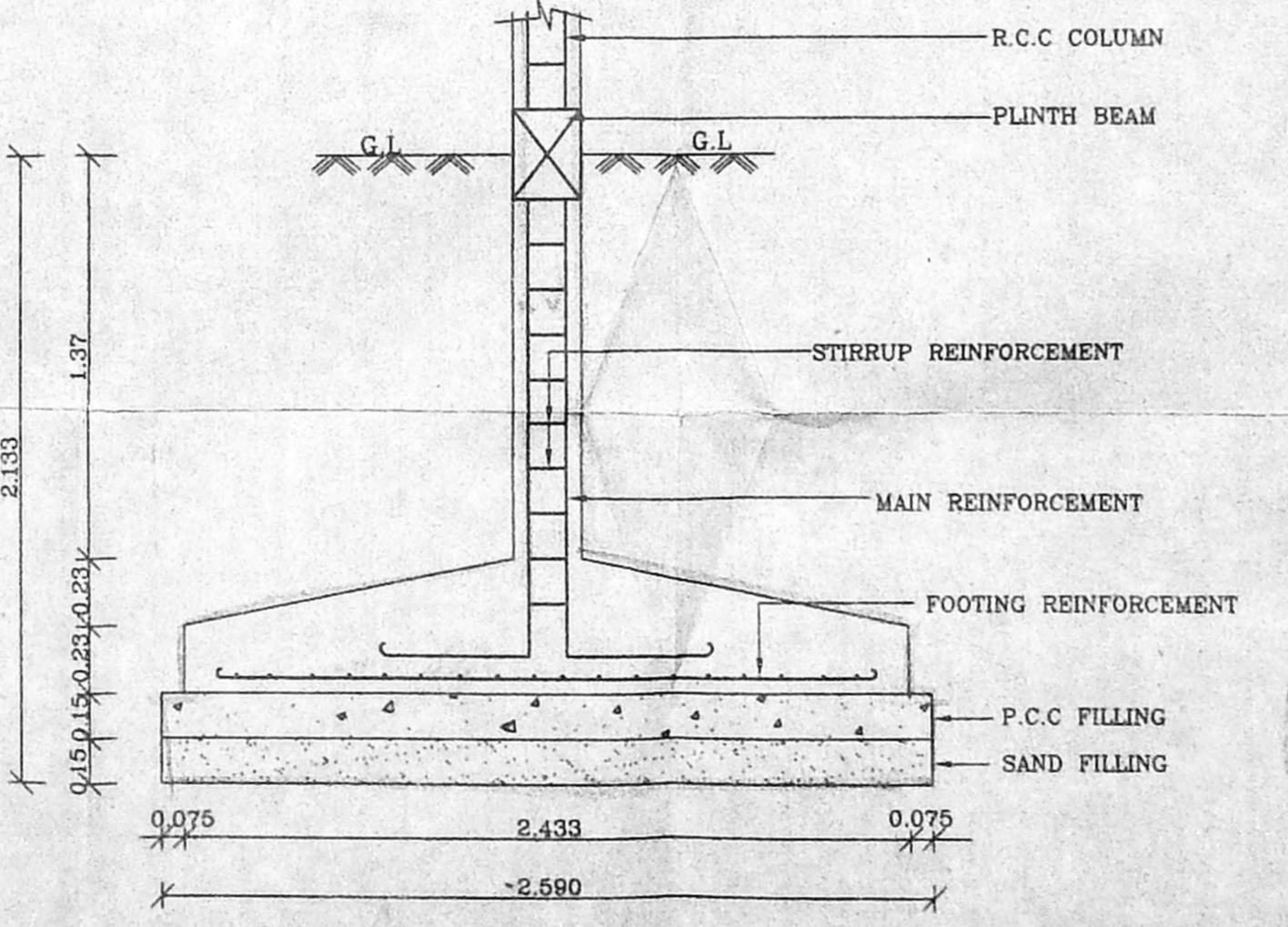

FOUNDATION DETAIL (SCALE 1:25)

SCHEDULE OF JOINERY		
TYPE	DESCRIPTION	SIZE
D	DOOR	1.00x2.13
D1	DOOR	0.90x2.13
D2	DOOR	0.75x2.13
W	WINDOW	2.44x1.37
W1	WINDOW	1.83x1.37
W2	WINDOW	1.22x1.37
K.W	WINDOW	1.22x1.06
RS	ROLLING SHUTTER	3.00x3.13
FW	FRENCH WINDOW	1.08x2.13
V	VENTILATOR	0.60x0.60
O	OPENING	0.75x2.10

- SPECIFICATIONS:-
- R.C.C FOOTING & COLUMN IN CONCRETE 1:2:4
 - SUPER STRUCTURE BRICKWORK SET IN 1:5
 - R.C.C 1:2:4 FOR LINTELS, BEAMS & SLABS
 - P.C.C 1:4:8 FOR FLOOR LEVELLING COURSE
 - P.C.C 1:5:10 IN BASEMENT FOR FOUNDATION
 - JOINERY WITH T.W FLUSH DOORS & T.W GLAZED WINDOWS & VENTILATORS
 - 3 COATS OF CEMENT PAINT TO INSIDE & OUT SIDE WALLS
 - 2 COATS OF ENAMEL PAINTS OVER ONE COAT OF PRIMER FOR JOINERY, GRILLEWORK, ETC
 - WEATHERING COURSE OVER ROOF SLAB 3" THICK WITH BRICK JELLY LIME CONCRETE AND ONE LAYER OF PRESSED TILES ON TOP

AREA STATEMENTS	SQ. FT	SQ. M
PLOT AREA	5300.00	483.00
GROUND FLOOR AREA		126.95
GROUND FLOOR SERVICE AREA *		53.16
FIRST FLOOR AREA		198.74
SECOND FLOOR AREA		198.74
THIRD FLOOR AREA		198.74
TOTAL AREA		723.17
(* - not included in area)		
F.S.I.		1.497
PLOT COVERAGE		41.14%

PROPOSED RESIDENTIAL BUILDING AT PLOT NO : 3804 (R-93) 3rd MAIN ROAD, ANNA NAGAR, CHENNAI-600040. T.S No 222, MULLAM VILLAGE, BLOCK NO-2, DIVISION-66.

SCALE : 1:100	DATE : 28-4-99
JOB NO : 699	DRAWN : p.senthil

COLOUR INDEX	
PROPOSED ROAD	—
BOUNDARY	—
SEWER LINE	—

OWNER'S SIGNATURE

ARCHITECT
R.SATHYANARAYANA, barch, a.i.a.
 ARCHITECT
 R. SATHYANARAYANA, B.A.R.C.H., A.I.A.,
 R. A. NO. 97,
 U-12, ANNA NAGAR,
 MADRAS-600 040.